

+YASH TRIMIX

Specialist in concrete
flooring

CONTACT US AT

Email: yashtrimix@gmail.com ,narsimagaud@gmail.com

Contact: 9029395264/9705246993

Address: 26, Sahayog chawl, Patil Nagar, Bandar Pakhadi
Road, Dhanukar wadi, Kandivali West, MUMBAI, 400067

"16 years of experience and awareness will be yours"

Our Services

GLOSSY FINISHING FLOOR



STAMPED CONCRETE FLOORING



INDUSTRIAL / WAREHOUSE FLOORING WORKS



CC ROAD WORKS



WHY CHOOSE US?

16 YEARS OF EXPERIENCE
QUALITY ASSURANCE
TIMELY DELIVERY
CUSTOMER-CENTRIC APPROACH

VACUUM DEWATERING SYSTEM



BRUSH / LINE FINISHING FLOORING



GLOSSY FINISHING CONCRETE FLOOR & DENSIFICATION

Polished concrete floors provide a smooth, mirror-like surface finish. The design choices for polished concrete are limitless. You can select practically any specific color, design variations, or simply add aggregates or even unique objects into the concrete floor just before polishing. The light reflection on the surface area can be controlled by applying different levels of a concrete floor polishing. Our polished concrete flooring is the most suitable solution for a contemporary up-to-date overall look which is perfect for an all-natural polished concrete appearance. Areas that polished concrete floor can be used include: retail outlets, art galleries, residential homes and commercial buildings. Polished concrete floors are in demand simply because they are very easy to maintain. Polished concrete floors require periodic maintenance like other flooring solutions, but the techniques used to clean these floors are the cheapest methods possible. Moreover, these floors last longer.

Application:-	Advantages:-
large storage warehouses Industrial floorings privately owned residences office buildings Retail outlets Motor vehicle showrooms Restaurants and hotels	Strengthening of floor surface Improve reflectivity by 30% Improve condition of old floor Minimal Maintenance Durable Cost Effective Dust proof Eliminates high maintenance cost



STAMPED CONCRETE FLOORING

Stamp Concrete System is cast-in-place concrete, integrally colored and stamped with texturing tools to produce a surface similar to natural stone, brick, slate and other paving materials.

Stampcrete Color Hardener is specially formulated to be easily incorporated into the durable, abrasion-resistant surfaces, which offer streak-free vibrant colors, providing an attractive and long-lasting finish for any type of traffic. Stampcrete hardeners are longer wearing, easier to maintain, and more resistant to the effects of freeze/thaw cycles and salts. Textured surfaces may be implemented with this system to give authentic appearance variations wherever applicable.

Application:-	Advantages:-
Drive ways Parking lots Foot path Swimming pool deck Garden Commercial building interior or exterior	Abrasion resistance Non skid Choice of colors Choice of design Durable then Tiles and paver blocks Low maintenance required

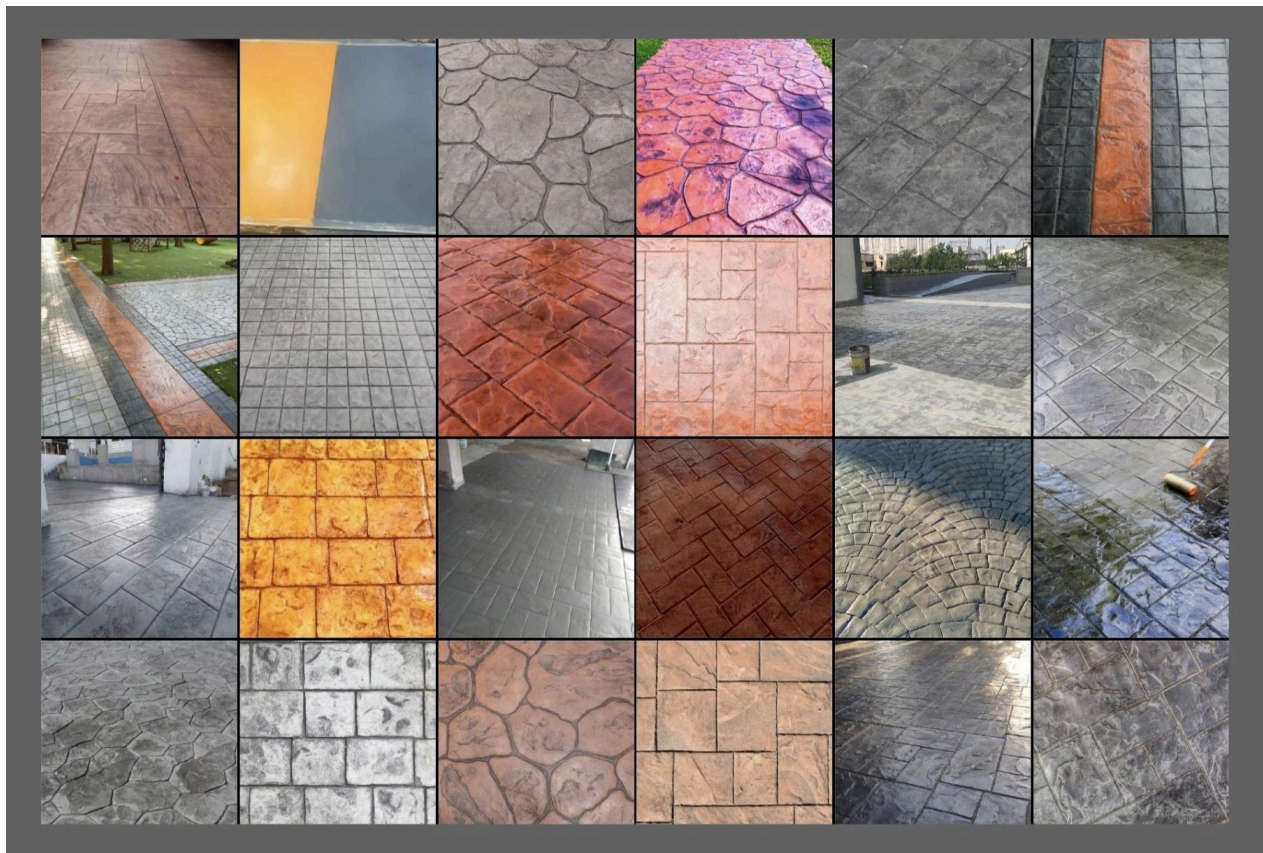

VACUUM DEWATERING FLOORING

We are leading service providers for Vacuum dewatered flooring (VDF) & IPS Flooring. Various Floors in factories, warehouses and industries has extensive application of concrete which is a versatile flooring and has been in use for a long time. To mitigate the normal issues you face with concrete, a system was devised to improve the properties of concrete floors. This system is called Vacuum Dewatered Floors (VDF) The Vacuum Dewatered (VD) Flooring method, is a system for laying high quality concrete floors with superior cost-effectiveness. The key to the use of this method is the dewatering of concrete by vacuum process. Surplus water from the concrete is removed immediately after placing and vibration, reducing the water-cement ratio to an optimum level.

Application:-	Advantages:-
large storage warehouses Industrial floorings privately owned residences office buildings exterior road Retail outlets Parking lot area Godowns	Strengthening of floor surface Anti skid Minimal Maintenance Durable Cost Effective Eliminates high maintenance cost Less wear and tear of floor surface Increase compression and tensile strength



SOME OF OUR CLIENTS



SHRADDHA
LANDMARK
CONSTRUCTING VALUE

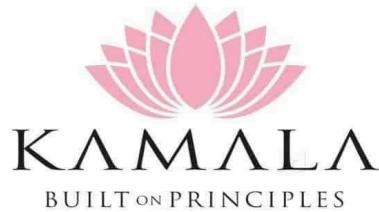

WISE CITY
PANEL



S.NO	COMPANY NAME	ADDRESS	AREA Sq.ft
01	Devansh enterprises (Radha residency chs.ltd.)	Borivali	80,000
02	Kamala mills (under shree samartha solsys)	Lower parel	75,000
03	Sterling and Wilson (A3M contracts pvt.ltd)	Airoli	25,000
04	HK construction	Mulund	12,000
05	Gitco traders Pvt. Ltd,	Andheri	10,000
06	Balaji garden (under Mahavir enterprises)	Dombivali	13,000
07	Tricity reality LLP	Sanpada	10,000
08	Skyline wealth space	Ghatkopar	20,000
09	Times square (under strong built construction pvt ltd)	Andheri	60,000
10	Shree Krupa builders	Kalwa	31,000
11	Bau developers Pvt ltd. Red brick grande palladium	Santacruz	10,000
12	Titan show room (under Luvish green acres Pvt ltd)	Bandra	3,600
13	IBIS	Kandivali	20,000
14	Shree Balaji construction (Naman habitat x shamji dhamji)	Ghatkopar	2,000
15	Ganraj LLP	Bhandup	12,000
16	Skyline sparkle	Nahur	15,000
17	Gami (Super tech projects)	Ulwe	20,000
18	Sky line grathills	Nahur	32,000
19	Satra properties ltd	Andheri	15,000
20	Omkar vayu (under kargwal construction Pvt. Ltd)	Mahim	20,000
21	Rahul construction (Mahindra and Mahindra)	Vadodara	50,000
22	Spenta builders Pvt ltd .	Ambalal doshi	90,000
23	Rahul construction (Mahindra and Mahindra)	Kandivali	50,000
24	Shreedham builders	Jogeshwari	20,000

25	Neelkanth kingdom	Vidya vihar	25,000
26	SKD construction	Borivali	90,000
27	Talib and shami construction pvt Ltd	Jogeshwari	8,000
28	Nirlon knowledge park	Jogeshwari	25,000
29	Orante liquid chemicals and floorings Pvt ltd	Grant road	18,000
30	Yukti parekh &co	Vile parle	5,500
31	Prathiba industries ltd	Bandra	11,000
32	EJN enterprises	Vasai	15,000
33	Globe trading and co	Dombivali	13,000
34	Prathiba industries ltd	Bandra	11,000
35	Vishwaniketan institute of technology	Kumbhivali	9,000
36	Pearl residency (under FA enterprises)	Sion	24,000
37	Piramal reality	Thane	30,000
38	Deepak mande and associates (Police quarters)	Kalbadevi	25,000
39	SS arch india (Hyundai)	Kalyan	10,000
40	SS arch (Tata motors)	Palaspa phate	25,000
41	HK construction	Bandup	12,000
42	Struct re built	Vikhroli	90,000
43	Sheth group (Vascon engineers ltd)	Malad	30,000
44	Starlight system private limited	Bandra	25,000
45	Shraddha landmark Pvt Ltd	Bhandup	70,000
46	Bolenath enterprises reliance life science	Rabale	9,000
47	Kanaka and associates	Goa	18,000
48	Dheeraj dream hsg society	Bhandup	9,000
49	Mayfair housing	Vikhroli	18,000
50	Janhavi constructions	Thane	25,000

51	Neelsidhi associates LLP	Ghansoli	35,000
52	J4C construction	Chandivali	60,000
53	Bafna metstrips Pvt Ltd	Grant road	11,000
54	Raul construction	Kandivali	40,000
55	Ravi construction	Bhandup	4,000
56	Taj Vivanta hotel (under Drop seal waterproofing and co)	Thurbe	11,000
57	Prism tower (PMR group)	Malad	14,000
58	Bhagyasri design construction	Worli	20,000
59	Dream Paradise CHS	Kharghar	15,000
60	Sharada gyanpeet international school	Malad	11,000
61	JSB housing LLP	Goregaon	4,000
62	SP constructions	Thurbe	55,000
63	Empire reality	Goregoan	70,000
64	BDS projects pvt Ltd (Hiranandini yotta data center)	Panvel	85,000
65	Tata motors palaspa phate	Panvel	20,000
66	Shradda equinox LLP	Bhandup	7,000
67	D mart Dahisar	Dahisar	15,000
68	Gemini constructions	Thane	20,000
69	Nirlon knowledge park	Jogeshwari	25,000
70	Sanghvi s3 eco city	Kashmira	18,000
71	Wadhwa city	Panvel	90,000
72	BMC road	Kanjur marg	82,000
73	Quality heightcon pvt ltd	Andheri	10,000
74	Sahakar ventures	Goregoan	70,000
75	Mohite realtors	Ghatkopar	4,500
76	Evonik india pvt ltd	Thane	25,000